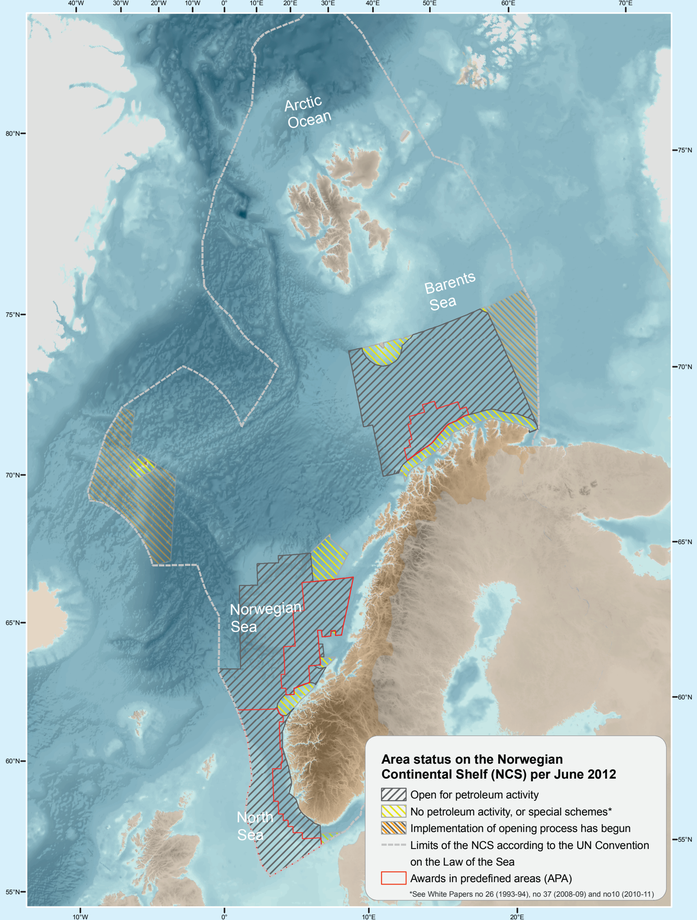
Den norske kontinentalsokkel

Utvinningsløyve per 20. juni 2012

Utarbeida av Oljedirektoratet - www.npd.no

OLJEDIREKTORATET



ETOPO2v2 Global Gridded 2-minute Database, National Geophysical Data Center, http://www.ngdc.noaa.gov/mgg/global/etopo2.html.

Operatørar

- Bayerngas
- BG
- BP
- Bridge Energy
- Centrica
- Chevron
- ConocoPhillips
- Dana Petroleum
- Det norske
- Dong E-P
- E.ON E-P
- Edison
- ENI
- ExxonMobil
- Faroe Petroleum
- Front
- GDF SUEZ E-P
- Hess
- Idemitsu
- Lotos
- Lundin
- Maersk
- Marathon
- Noreco
- North Energy
- OMV
- PGNiG
- Premier Oil
- Repsol Exploration
- Rocksource
- RWE-DEA
- Shell
- Spring Energy
- Statoil Petroleum
- Suncor Energy
- Talisman Energy
- Total E-P
- Valiant Petroleum
- VNG
- Wintershall
- Stratigrafisk avgrensa utvinningsløyve
- Tilbakeleverte utvinningsløyve

Områdeavgrensing

- TFO-område*
- Subområde

Kvadrant 6403 (Blokk 8): 1 2 3 / 4 6 / 7 8 9 / 10 11 12

Transportsystem

- Olje
- Gass
- Olje/gass
- Kondensat

Hovudkart:
Projeksjon ED50
UTM-sone 34 19 Ø
Målestokk 1:1800000

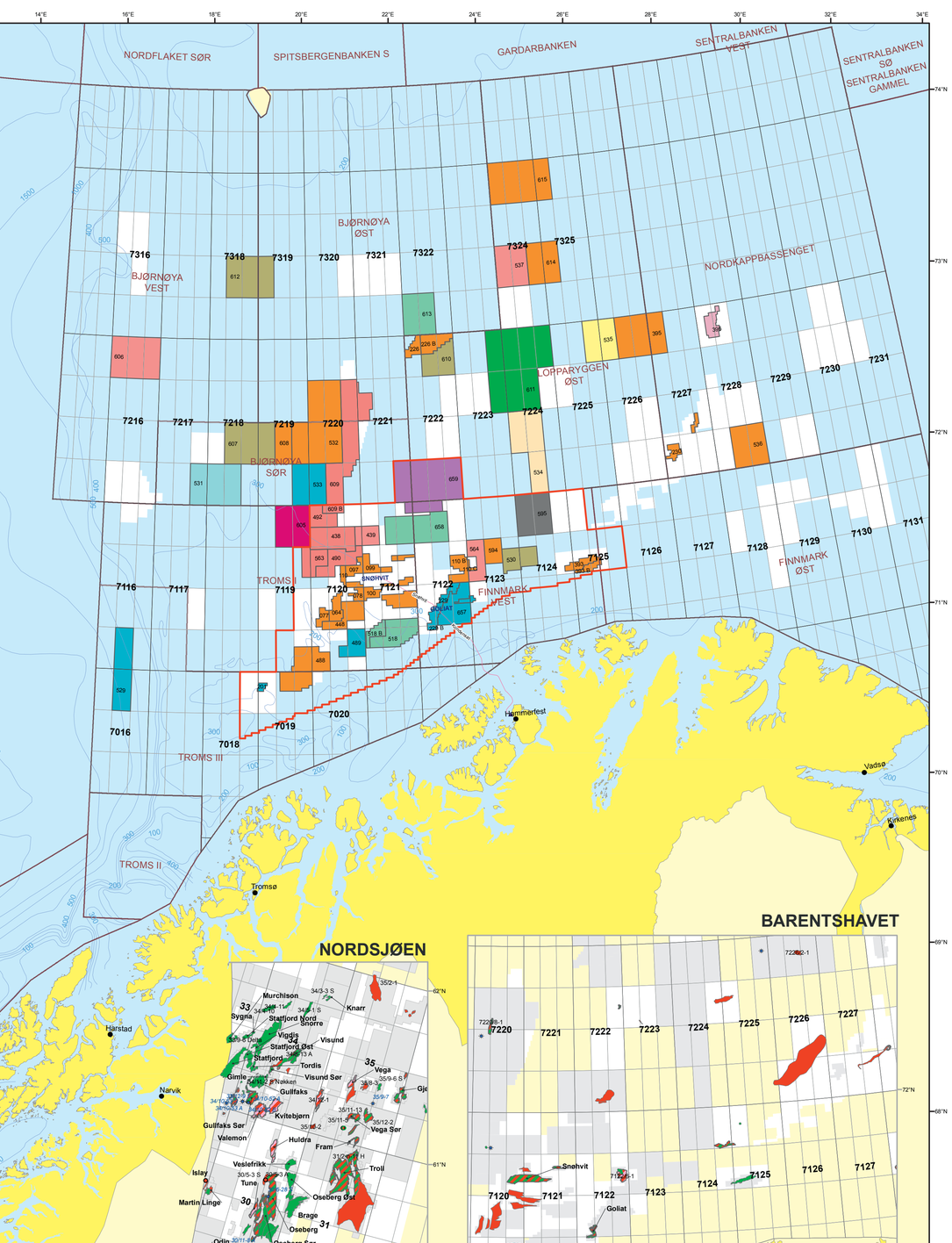
Felt og funn[1)]

- Olje
- Gass
- Olje m/gass
- Gass/kondensat
- Funn 2011/2012 utan omriss

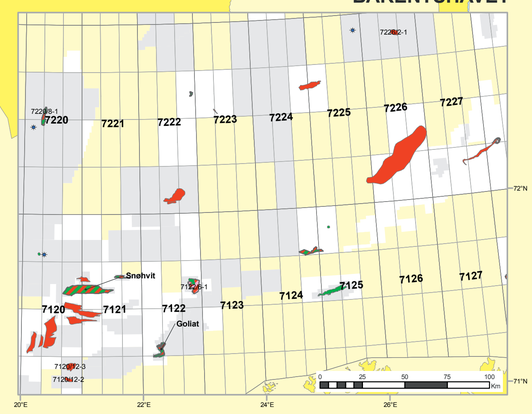
1) Funn i ressursklasse 6 (Utvinning lite sannsynleg) er ikkje namnsett

- Aktive utvinningsløyve
- Tilbakeleverte utvinningsløyve

* TFO - Tildeling i forhåndsdefinerte områder

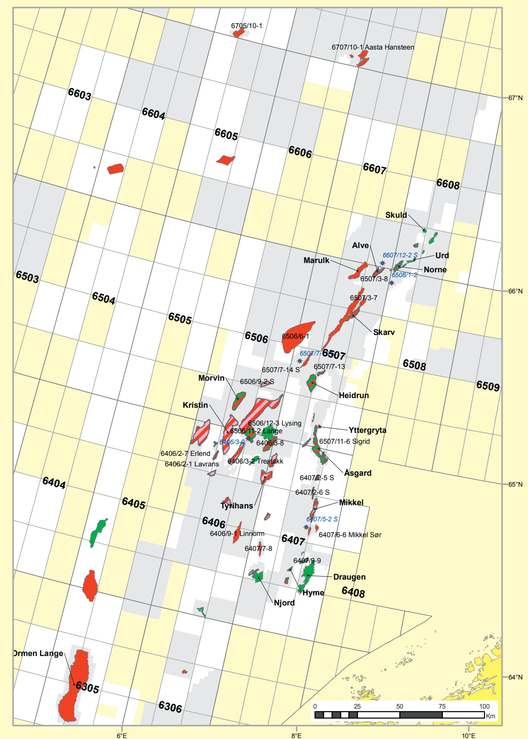


BARENTSHAVET



NORDSJØEN

NORSKEHAVET



Operatørar i aktive utvinningsløyve tildelt mellom 01.09.1965 og 20.06.2012

Utv.løyve	Blokker	Operatørar
001	25/11	ExxonMobil Exploration & Production Norway AS
001 B	16/1	Det norske oljeselskap ASA
006	2/5	Total E&P Norge AS
006 B	2/8	BP Norge AS
006 C	2/5	Lundin Norway AS
018	2/4, 2/7, 7/11	ConocoPhillips Skandinavia AS
018 B	1/6	ConocoPhillips Skandinavia AS
018 C*	1/5	Maersk Oil Norway AS
018 DS*	1/5	Maersk Oil Norway AS
019	7/12	BP Norge AS
019 B	2/1, 7/12	Talisman Energy Norge AS
019 C	2/1	Talisman Energy Norge AS
019 D	2/1	Talisman Energy Norge AS
024	25/1	Total E&P Norge AS
025	15/3	Statoil Petroleum AS
026	25/2	Total E&P Norge AS
027	25/8	ExxonMobil Exploration & Production Norway AS
027 B	25/8	ExxonMobil Exploration & Production Norway AS
027 C	25/8	ExxonMobil Exploration & Production Norway AS
027 D	25/8	Det norske oljeselskap ASA
028 B	25/10	Det norske oljeselskap ASA
028 C	25/10	Statoil Petroleum AS
028 S*	25/10	ExxonMobil Exploration & Production Norway AS
028*	25/10	ExxonMobil Exploration & Production Norway AS
029	15/6	ExxonMobil Exploration & Production Norway AS
029 B	15/6	Statoil Petroleum AS
033	2/11	BP Norge AS
033 B	2/11	BP Norge AS
034	30/5	Statoil Petroleum AS
035	30/11	Statoil Petroleum AS
035 B	30/11	Centrica Resources (Norge) AS
035 C	30/8	Statoil Petroleum AS
036 BS*	25/4	Statoil Petroleum AS
036 C	25/4	Marathon Oil Norge AS
036 D	25/4	Statoil Petroleum AS
036*	25/4	Centrica Resources (Norge) AS
037	33/12, 33/9	Statoil Petroleum AS
037 B	33/12	Statoil Petroleum AS
037 C	33/9	Wintershall Norge AS
037 D	33/9	Wintershall Norge AS
037 E	33/12	Statoil Petroleum AS
038	15/12	Talisman Energy Norge AS
038 C	15/12	Talisman Energy Norge AS
038 D	15/12	Talisman Energy Norge AS
040	29/6, 30/7	Total E&P Norge AS
043	29/6, 30/4	Total E&P Norge AS
043 BS*	29/6, 30/4	Total E&P Norge AS
043 CS*	29/6	Total E&P Norge AS
043 DS*	29/6	Total E&P Norge AS
044	1/9	ConocoPhillips Skandinavia AS
046	15/8, 15/9	Statoil Petroleum AS
046 B*	15/9	Statoil Petroleum AS
046 BS*	15/9	Statoil Petroleum AS
046 C	15/9	Statoil Petroleum AS
046 D	15/9	Statoil Petroleum AS
048	15/5	Statoil Petroleum AS
048 B	15/5	Statoil Petroleum AS
048 C	15/5	Statoil Petroleum AS
048 D	15/5	Statoil Petroleum AS
048 E	15/5	Statoil Petroleum AS
050 B*	34/10	Statoil Petroleum AS
050 C*	30/1	Statoil Petroleum AS
050 D*	34/10	Statoil Petroleum AS
050 DS*	34/10	Statoil Petroleum AS
050 ES*	34/10	Statoil Petroleum AS
050 FS*	34/10	Statoil Petroleum AS
050 GS*	30/1	Statoil Petroleum AS
050 HS*	34/10	Statoil Petroleum AS
050*	34/10	Statoil Petroleum AS
051	30/2	Statoil Petroleum AS
052	30/3	Statoil Petroleum AS
052 B	30/3	Statoil Petroleum AS
053	30/6	Statoil Petroleum AS
053 B	30/6	Statoil Petroleum AS
054	31/2	Statoil Petroleum AS
055	31/4	Statoil Petroleum AS
055 B	31/4	Statoil Petroleum AS
055 C	31/4	Statoil Petroleum AS
057	34/4	Statoil Petroleum AS
062	6507/11	Statoil Petroleum AS
064	7120/8	Statoil Petroleum AS
065	1/3	BP Norge AS
072	16/7	ExxonMobil Exploration & Production Norway AS
072 B	16/7	Statoil Petroleum AS
072 C	16/7	Statoil Petroleum AS
073	6407/1	Statoil Petroleum AS
073 B	6406/3	Statoil Petroleum AS
074	6407/2	Statoil Petroleum AS
074 B	6407/2	Statoil Petroleum AS
077	7120/7	Statoil Petroleum AS
078	7120/9	Statoil Petroleum AS
079	30/9	Statoil Petroleum AS
085	31/3, 31/5, 31/6	Statoil Petroleum AS
085 B	31/9, 32/4	Statoil Petroleum AS
085 C	31/3, 31/6	Statoil Petroleum AS
088 BS*	24/6	Marathon Oil Norge AS
088*	24/6	Centrica Resources (Norge) AS
089	34/7	Statoil Petroleum AS
090	35/11	Statoil Petroleum AS
090 B	35/11	Statoil Petroleum AS
090 C	35/11	Statoil Petroleum AS
090 E	31/2	Statoil Petroleum AS
091	6406/3	Statoil Petroleum AS
092	6407/6	Statoil Petroleum AS
093	6407/9	A/S Norske Shell
093 B	6407/9	A/S Norske Shell
094	6506/12	Statoil Petroleum AS
094 B	6406/3	Statoil Petroleum AS
095	6507/7	ConocoPhillips Skandinavia AS
097	7120/6	Statoil Petroleum AS
099	7121/4	Statoil Petroleum AS
100	7121/7	Statoil Petroleum AS
102	25/5	Total E&P Norge AS
102 C	25/5	Total E&P Norge AS
102 D	25/4, 25/5	Total E&P Norge AS
102 E	25/6	Total E&P Norge AS
103 B	25/7	Det norske oljeselskap ASA
104	30/9	Statoil Petroleum AS
104 B	30/9	Statoil Petroleum AS
107	6407/7	Statoil Petroleum AS
107 B	6407/7	Statoil Petroleum AS
107 C	6407/7	Statoil Petroleum AS
107 D	6407/7	Statoil Petroleum AS
110	7120/5, 7121/5	Statoil Petroleum AS
110 B	7121/6, 7121/8, 7121/9, 7122/5, 7122/6	Statoil Petroleum AS
110 C	7123/4	Statoil Petroleum AS
113	2/12	Hess Norge AS
120	34/7, 34/8	Statoil Petroleum AS
120 B	34/7, 34/8	Statoil Petroleum AS
121	6407/5	Statoil Petroleum AS
122	6507/2	Eni Norge AS
122 B	6507/3	Eni Norge AS
122 C	6607/12	Eni Norge AS
122 D	6607/11	Eni Norge AS
124	6507/8	Statoil Petroleum AS
127	6607/12	Total E&P Norge AS
128	6608/10, 6608/11	Statoil Petroleum AS
128 B	6508/1	Statoil Petroleum AS
132	6407/10	Statoil Petroleum AS
134	6506/11	Statoil Petroleum AS
134 B	6506/11	Statoil Petroleum AS
134 C	6506/11	Statoil Petroleum AS
143 BS*	1/2	Talisman Energy Norge AS
143*	1/2	ConocoPhillips Skandinavia AS
145	2/7	ConocoPhillips Skandinavia AS
146	2/4	Statoil Petroleum AS
147	3/7	DONG E&P Norge AS
148	7/4, 7/7	Lundin Norway AS
150	24/9	Marathon Oil Norge AS
150 B	24/9	Marathon Oil Norge AS
152	33/12	Statoil Petroleum AS
153	35/9, 36/7	GDF SUEZ E&P Norge AS
153 B	35/9	GDF SUEZ E&P Norge AS
158	6407/8	A/S Norske Shell
159	6507/3	Statoil Petroleum AS
159 B	6507/3	Statoil Petroleum AS
159 C	6507/3	Statoil Petroleum AS
159 D	6507/3	Statoil Petroleum AS
167	16/1	Statoil Petroleum AS
167 B	25/10	Statoil Petroleum AS
169	25/11, 25/8	Statoil Petroleum AS
169 B1	25/11	Statoil Petroleum AS
169 B2	25/11	Statoil Petroleum AS
169 C	25/8	Det norske oljeselskap ASA
169 D	25/11, 25/12	Statoil Petroleum AS
169 E	25/8	Statoil Petroleum AS
171 B	30/12	Statoil Petroleum AS
176	6407/12	A/S Norske Shell
185	31/7	Statoil Petroleum AS
187	15/3	Statoil Petroleum AS
190	30/8	Statoil Petroleum AS
193	34/11	Statoil Petroleum AS
193 B	34/11	Statoil Petroleum AS
193 C	34/11	Statoil Petroleum AS
193 D	34/11	Statoil Petroleum AS
193 E	34/11	Statoil Petroleum AS
195	35/8	Statoil Petroleum AS
195 B	35/8	Statoil Petroleum AS
199	6406/2	Statoil Petroleum AS
201	7018/3, 7019/1	Eni Norge AS
203	24/6, 25/4, 25/7	Marathon Oil Norge AS
208	6305/7	DONG E&P Norge AS
209	6305/4, 6305/5	Statoil Petroleum AS
211	6506/6, 6507/4	Total E&P Norge AS
211 B	6506/9, 6507/7	Total E&P Norge AS
212	6507/5, 6507/6	BP Norge AS
212 B	6507/3	BP Norge AS
212 E	6507/3	BP Norge AS
218	6706/12, 6707/10	Statoil Petroleum AS
218 B	6607/1, 6706/12, 6707/10	Statoil Petroleum AS
219	6710/6	Statoil Petroleum AS
220	6710/10	Statoil Petroleum AS
226	7222/1	Statoil Petroleum AS
226 B	7222/2, 7222/3	Statoil Petroleum AS
229	7122/10, 7122/7, 7122/8, 7122/9, 7123/7	Eni Norge AS
231	6710/6	Statoil Petroleum AS
232	6710/10	Statoil Petroleum AS
238	35/11, 35/8	Statoil Petroleum AS
248 B	35/7, 35/8	Statoil Petroleum AS
249	25/5	Centrica Resources (Norge) AS
250	6305/8	A/S Norske Shell
255	6406/5, 6406/6, 6406/9	A/S Norske Shell
257	6406/1, 6406/5	Statoil Petroleum AS
261*	6507/1, 6507/2	BP Norge AS
262	6507/2	BP Norge AS
263	6507/10, 6507/11	Statoil Petroleum AS
263 B	6407/2	Statoil Petroleum AS
263 C	6507/11	Statoil Petroleum AS
264	6706/5, 6706/6, 6707/4	Eni Norge AS
265	16/2	Statoil Petroleum AS
269	35/1	Statoil Petroleum AS
270	35/3	VNG Norge AS
272	30/11	Statoil Petroleum AS
274 CS*	1/2	DONG E&P Norge AS
274*	1/3	DONG E&P Norge AS
275	2/4	ConocoPhillips Skandinavia AS
277	33/12	Statoil Petroleum AS
277 B	29/3	Statoil Petroleum AS
289	3/7	DONG E&P Norge AS
292	15/12, 6/3	BG Norge AS
292 B	15/12	BG Norge AS
293	34/12, 35/10, 35/7	Eni Norge AS
299	2/1	Talisman Energy Norge AS
300	2/1	BP Norge AS
301	7/11, 7/8	Lundin Norway AS
301 CS*	7/11	ConocoPhillips Skandinavia AS
301 D	7/11, 7/8	Lundin Norway AS
303	15/2, 15/3, 15/5, 15/6, 15/8	Statoil Petroleum AS
303 B	15/6	Statoil Petroleum AS
309	31/4	Statoil Petroleum AS
309 B	30/3	Statoil Petroleum AS
309 C	30/5, 30/6	Statoil Petroleum AS
312	6407/6	Statoil Petroleum AS
312 B	6407/5	Statoil Petroleum AS
316 B	9/1	Talisman Energy Norge AS
316*	9/2, 9/5	Talisman Energy Norge AS
318	35/2	Statoil Petroleum AS
318 B	35/4, 35/5	Statoil Petroleum AS
318 C	6203/10	Statoil Petroleum AS
327	6705/11	Statoil Petroleum AS
327 B	6705/10	Statoil Petroleum AS
330	6608/1, 6608/2	RWE Dea Norge AS
332*	2/2	Talisman Energy Norge AS
333	2/4	Statoil Petroleum AS
337	15/12	Det norske oljeselskap ASA
338	16/1	Lundin Norway AS
340	24/9	Marathon Oil Norge AS
340 BS*	24/9	Marathon Oil Norge AS
348	6407/8, 6407/9	Statoil Petroleum AS
348 B	6407/8	Statoil Petroleum AS
350	6507/6	E.ON E&P Norge AS
350 B	6507/6	E.ON E&P Norge AS
356	3/4, 3/5	Det norske oljeselskap ASA
359	16/1, 16/4	Lundin Norway AS
360	16/5, 16/6, 16/8, 16/9	Statoil Petroleum AS
360 B	16/11	Statoil Petroleum AS
362	25/1, 25/2	Centrica Resources (Norge) AS
364	25/2, 25/5	Det norske oljeselskap ASA
370	33/5, 33/6	Wintershall Norge AS
370 B	33/6	Wintershall Norge AS
373 S*	34/2, 34/3, 34/5, 34/6	BG Norge AS
374 S*	34/2, 34/5	BG Norge AS
375	34/4, 34/5	Suncor Energy Norge AS
375 B	33/6, 34/4	Suncor Energy Norge AS
375 C	33/6	Suncor Energy Norge AS
377 BS*	35/7	Idemitsu Petroleum Norge AS
377 S*	35/7	Idemitsu Petroleum Norge AS
378	35/12	Wintershall Norge AS
378 B	35/12	Wintershall Norge AS
385	6607/11, 6607/12	Statoil Petroleum AS
386	6609/12, 6610/10, 6610/7	Statoil Petroleum AS
393	7124/6, 7125/4, 7125/5	Statoil Petroleum AS
393 B	7125/4, 7125/5	Statoil Petroleum AS
395	7226/2, 7226/3, 7227/1	Statoil Petroleum AS
396	7228/1, 7228/2	Norwegian Energy Company ASA
402	10/10, 10/11, 3/3, 4/1, 4/2	Talisman Energy Norge AS
402 B	9/12	Talisman Energy Norge AS
404	10/11, 10/12, 11/10, 5/1	ConocoPhillips Skandinavia AS
405	7/12, 7/9, 8/10, 8/11, 8/7, 8/8	Centrica Resources (Norge) AS
405 B	7/12	Centrica Resources (Norge) AS
406	17/12, 18/10, 18/11, 8/3, 9/1	Premier Oil Norge AS
407	17/12, 17/9	BG Norge AS
409	16/7	Lundin Norway AS
410	16/5	Lundin Norway AS
411	17/1, 26/10	Norwegian Energy Company ASA
414	25/3, 25/5, 25/6	Det norske oljeselskap ASA
414 B	25/2, 25/3, 25/5, 25/6	Det norske oljeselskap ASA
418	35/8, 35/9	Wintershall Norge AS
420	35/9	RWE Dea Norge AS
431	6406/2, 6406/3, 6506/12	Maersk Oil Norway AS
433	6506/12, 6506/9	Centrica Resources (Norge) AS
435	6507/7, 6507/8	RWE Dea Norge AS
438	7120/1, 7120/2, 7120/3, 7120/4, 7120/5, 7120/6	Lundin Norway AS
439	7120/3, 7121/1	OMV (Norge) AS
440 S*	2/8	Faroe Petroleum Norge AS
442	25/2, 25/3	Centrica Resources (Norge) AS
448	7120/7, 7120/8, 7120/9	Statoil Petroleum AS
450	7/12	Det norske oljeselskap ASA
453 S*	8/11, 8/12, 8/4, 8/5, 8/7, 8/8, 8/9	Lundin Norway AS
455	17/11, 17/12, 8/1, 8/2, 8/3, 9/1	Lotos Exploration and Production Norge AS
457	16/1	Wintershall Norge AS
460	25/1	Det norske oljeselskap ASA
471	6407/2, 6407/5	OMV (Norge) AS
473	6407/2, 6407/5	Statoil Petroleum AS
475	6406/3, 6407/1	Wintershall Norge AS
475 BS*	6406/3, 6407/1	Wintershall Norge AS
475 CS*	6406/3, 6507/10	Wintershall Norge AS
477	6506/11	Centrica Resources (Norge) AS
477 B	6506/11	Centrica Resources (Norge) AS
479	6506/12, 6506/9	Statoil Petroleum AS
481	6508/5, 6508/6	Front Exploration AS
482	6508/1	Det norske oljeselskap ASA
484	6608/10	Norwegian Energy Company ASA
488	7019/2, 7019/3, 7119/11, 7119/12, 7120/10	Statoil Petroleum AS
489	7120/11, 7120/12	Eni Norge AS
490	7120/4, 7120/5, 7120/6	Lundin Norway AS
492	7120/1, 7120/2	Lundin Norway AS
494	2/9	Dana Petroleum Norway AS
494 B	2/6, 2/9	Dana Petroleum Norway AS
494 C	2/9	Dana Petroleum Norway AS
495	7/2, 7/4, 7/5, 7/8	Lundin Norway AS
495 B	7/1	Lundin Norway AS
497	7/11, 7/7, 7/8	Det norske oljeselskap ASA
497 B	7/11, 7/8	Det norske oljeselskap ASA
498	7/11, 7/12, 7/7, 7/8	Lotos Exploration and Production Norge AS
500	16/1	Statoil Petroleum AS
501	16/2, 16/3, 16/5, 16/6	Lundin Norway AS
501 B	16/3, 16/6	Lundin Norway AS
502	16/5	Statoil Petroleum AS
503	17/7, 17/8	Lotos Exploration and Production Norge AS
503 B	17/5, 17/6, 17/9	Lotos Exploration and Production Norge AS
504	25/7	Det norske oljeselskap ASA
504 BS*	25/7	Det norske oljeselskap ASA
505	25/10, 25/7	Marathon Oil Norge AS
505 BS*	25/7	Marathon Oil Norge AS
506 BS*	26/2	Rocksource ASA
506 CS*	26/5, 26/8	Rocksource ASA
506 DS*	26/5, 26/8	Rocksource ASA
506 S*	26/5, 26/8	Rocksource ASA
507	25/2, 25/3, 30/11, 30/12, 31/10	Wintershall Norge AS
509 S*	29/3, 29/6, 30/1, 30/4	Wintershall Norge AS
510	6406/5, 6406/6	Centrica Resources (Norge) AS
511	6406/5, 6406/6, 6406/9	Wintershall Norge AS
512	6407/10, 6407/11, 6407/7, 6407/8	Det norske oljeselskap ASA
513	6506/6, 6507/1, 6507/4	Maersk Oil Norway AS
513 B	6506/6	Maersk Oil Norway AS
515	6508/1, 6508/2	Rocksource ASA
516	6608/10	Statoil Petroleum AS
518	7121/10, 7121/11, 7121/12, 7121/8, 7121/9	DONG E&P Norge AS
518 B	7121/10, 7121/11, 7121/7, 7121/8	DONG E&P Norge AS
519	6201/11, 6201/12	Lundin Norway AS
520	6502/2, 6502/3, 6502/6, 6503/1, 6503/2, 6503/4, 6503/5	ExxonMobil Exploration & Production Norway AS
521	6509/4, 6509/5, 6509/6	Statoil Petroleum AS
522	6604/2, 6604/3, 6604/4, 6604/5, 6604/6	BG Norge AS
523	6605/11, 6605/12	E.ON E&P Norge AS
525	6606/4, 6606/5	Norwegian Energy Company ASA
526	6608/6, 6608/9, 6609/4	North Energy ASA
527	6703/10, 6703/11, 6703/12, 6703/7, 6703/8, 6703/9, 6704/10, 6704/7, 6704/8	Chevron Norge AS
528	6707/11, 6707/8, 6707/9	Suncor Energy Norge AS
528 B	6707/10	Suncor Energy Norge AS
529	7016/2, 7116/11	Eni Norge AS
530	7123/6, 7124/4	GDF SUEZ E&P Norge AS
531	7217/12, 7218/10, 7218/11	Repsol Exploration Norge AS
532	7219/9, 7220/4, 7220/5, 7220/7, 7220/8	Statoil Petroleum AS
533	7219/12, 7220/10	Eni Norge AS
534	7224/11, 7224/7, 7224/8	BG Norge AS
535	7225/3, 7226/1	Total E&P Norge AS
536	7228/11, 7228/12	Statoil Petroleum AS
537	7324/7, 7324/8	OMV (Norge) AS
539	3/7	Premier Oil Norge AS
541	4/4	Repsol Exploration Norge AS
542	2/1	Det norske oljeselskap ASA
543	16/7	Statoil Petroleum AS
544	16/4	Lundin Norway AS
546	25/11, 25/12	Lundin Norway AS
548 S*	24/9, 25/7	Det norske oljeselskap ASA
549 S*	25/1, 30/10	Det norske oljeselskap ASA
550	31/1, 31/2	Spring Energy Norway AS
551	31/2, 31/3	Spring Energy Norway AS
552	34/7	Statoil Petroleum AS
553	34/7, 34/8	Det norske oljeselskap ASA
554	34/6	Total E&P Norge AS
554 B	34/9	Total E&P Norge AS
555	33/2	Lundin Norway AS
557	6406/1, 6506/10	OMV (Norge) AS
557 B	6406/1	OMV (Norge) AS
558	6507/5	E.ON E&P Norge AS
559	6608/10, 6608/11	Rocksource ASA
561	6608/7, 6608/8	Wintershall Norge AS
562	6609/5, 6609/6, 6609/8	E.ON E&P Norge AS
563	7119/6, 7120/4	Lundin Norway AS
564	7123/4	OMV (Norge) AS
565	1/9	Premier Oil Norge AS
566 S*	2/11, 2/8, 2/9	Premier Oil Norge AS
567	2/6	Premier Oil Norge AS
568	16/10, 7/1, 7/2	Talisman Energy Norge AS
569	16/4	Statoil Petroleum AS
570	25/10	VNG Norge AS
571	25/10, 25/7	Suncor Energy Norge AS
573 S*	25/1, 30/10	Det norske oljeselskap ASA
574	29/9, 30/10, 30/7	Statoil Petroleum AS
575	29/9, 30/7	Wintershall Norge AS
576	30/9, 31/7	Lundin Norway AS
577	32/1, 36/10	Wintershall Norge AS
578	35/6	Idemitsu Petroleum Norge AS
579	33/2, 33/3	Lundin Norway AS
580	6202/8, 6202/9, 6203/7	Statoil Petroleum AS
581	6203/10, 6203/11, 6203/12, 6203/7, 6203/8, 6203/9	Dana Petroleum Norway AS
582	6204/10, 6204/11	RWE Dea Norge AS
583	6306/6, 6306/7, 6306/8, 6306/9	Spring Energy Norway AS
584	6305/3, 6306/1, 6405/12, 6405/9, 6406/10, 6406/7	Lundin Norway AS
585	6406/7, 6406/8	Total E&P Norge AS
586	6406/11, 6406/12	VNG Norge AS
587	6407/8	Edison International Norway Branch
588	6407/9	Rocksource ASA
589	6406/2, 6406/5	Wintershall Norge AS
590	6507/10	North Energy ASA
591	6507/11, 6507/8, 6507/9	Spring Energy Norway AS
592	6506/9	Centrica Resources (Norge) AS
593	6608/10	Det norske oljeselskap ASA
594	7123/5	Statoil Petroleum AS
595	7124/1, 7124/2	Edison International Norway Branch
596	6301/3, 6302/1, 6302/2, 6302/3, 6401/12, 6402/10, 6402/11	ExxonMobil Exploration & Production Norway AS
597	6506/5	VNG Norge AS
597 B	6506/8, 6506/9	VNG Norge AS
598	6601/6, 6601/9, 6602/4, 6602/7	Chevron Norge AS
599	6605/2, 6605/3, 6605/6, 6606/1, 6706/10	BG Norge AS
600*	6607/1, 6607/2	Dana Petroleum Norway AS
601	6609/3, 6610/1	Wintershall Norge AS
602	6706/10, 6706/11, 6706/12	Statoil Petroleum AS
603	6706/12, 6707/10	Statoil Petroleum AS
604	6706/7, 6706/8, 6706/9, 6707/7	Suncor Energy Norge AS
605	7119/2, 7119/3	ConocoPhillips Skandinavia AS
606	7216/1, 7216/2, 7216/3	OMV (Norge) AS
607	7218/8, 7218/9, 7219/7	GDF SUEZ E&P Norge AS
608	7219/8	Statoil Petroleum AS
609	7220/11, 7220/12, 7220/6, 7220/9, 7221/4	Lundin Norway AS
609 B	7120/1, 7120/2	Lundin Norway AS
610	7222/2, 7222/3	GDF SUEZ E&P Norge AS
611	7223/3, 7223/6, 7224/1, 7224/2, 7224/3, 7224/4, 7224/5	Wintershall Norge AS
612	7318/8, 7318/9, 7319/7	GDF SUEZ E&P Norge AS
613	7322/10, 7322/11	DONG E&P Norge AS
614	7324/9, 7325/7	Statoil Petroleum AS
615	7324/1, 7324/2, 7324/3, 7325/1	Statoil Petroleum AS
616	2/10, 2/11, 2/7	Edison International Norway Branch
617	2/9	Valiant Petroleum Norge AS
618	1/2, 1/3, 1/5, 1/6, 1/9	Total E&P Norge AS
619	1/3, 1/6, 2/1	Total E&P Norge AS
620	9/6	Faroe Petroleum Norge AS
621	9/2	Faroe Petroleum Norge AS
622	15/12, 16/10, 16/11	Premier Oil Norge AS
623	15/11, 15/12, 15/8, 15/9	Talisman Energy Norge AS
624	16/6, 17/4, 17/7	Statoil Petroleum AS
625	25/10	Lundin Norway AS
626	25/10	Det norske oljeselskap ASA
627	25/5, 25/6, 25/8, 25/9	Total E&P Norge AS
628	25/6, 25/9, 26/4, 26/7	Statoil Petroleum AS
629	25/1, 25/2, 25/4, 25/5	Bridge Energy Norge AS
630	31/1, 35/10	Statoil Petroleum AS
631	33/12, 33/9	Lundin Norway AS
632	33/9	Statoil Petroleum AS
633	34/11, 34/12, 34/8, 34/9	Wintershall Norge AS
634	35/4, 35/5, 35/7, 35/8	GDF SUEZ E&P Norge AS
635	35/5, 35/8	Bayerngas Norge AS
636	36/7	GDF SUEZ E&P Norge AS
637	33/3, 34/1, 34/2	Suncor Energy Norge AS
638	34/2, 34/3, 34/6, 35/1, 35/4	BG Norge AS
639	6201/10, 6201/11, 6201/7, 6201/8	Spring Energy Norway AS
640	6201/12, 6202/10, 6202/11, 6202/7	Talisman Energy Norge AS
641	6204/10, 6204/11, 6204/7, 6204/8	VNG Norge AS
642	6306/2, 6306/5	Repsol Exploration Norge AS
643	6406/1, 6406/4, 6406/5	VNG Norge AS
644	6506/10, 6506/11, 6506/8	OMV (Norge) AS
645	6507/10, 6507/7	Faroe Petroleum Norge AS
646	6507/8, 6507/9	Wintershall Norge AS
647	6507/4, 6507/5	Maersk Oil Norway AS
648 S*	6507/1, 6507/2	PGNiG Norway AS
649	6506/2, 6506/3, 6506/8, 6507/1	VNG Norge AS
650	6507/3	E.ON E&P Norge AS
651	6610/11, 6610/12, 6610